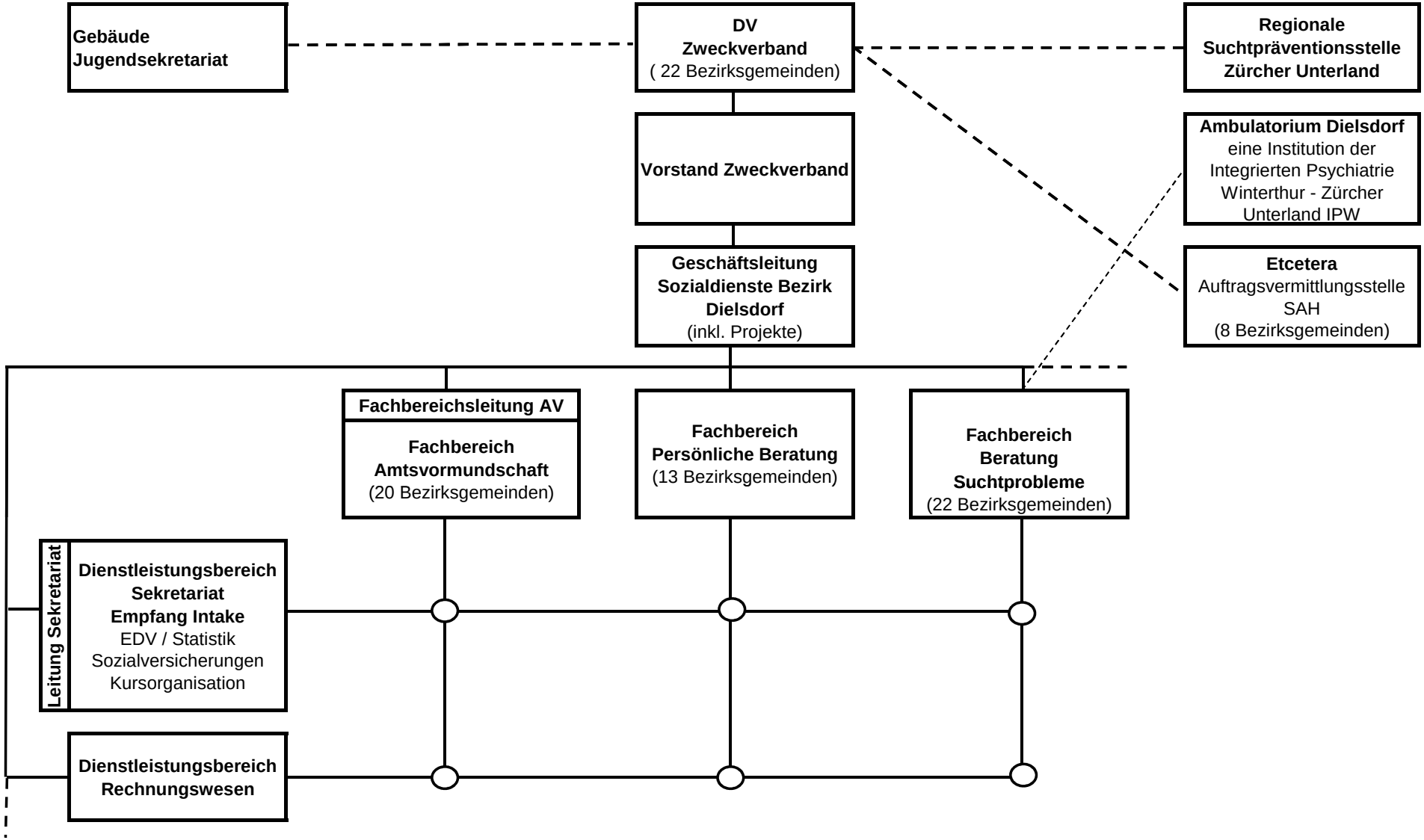Organisation Zweckverband Sozialdienste Bezirk Dielsdorf